

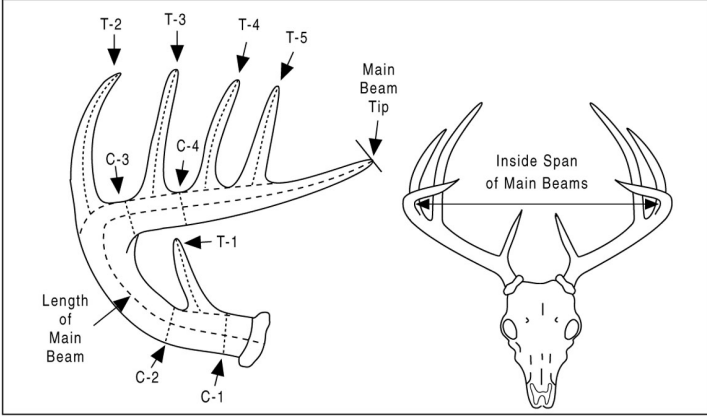

SAFARI CLUB INTERNATIONAL

Method 17-T Entry Form

For white-tailed deer with typical antlers. Antlers that have one or more non-typical tines may be measured as typical at the owner's request, but only the typical tines will count in the score. Any non-typical tines are to be recorded as supplemental information.



Hunter _____
How you want your name to appear in the Record Book

Membership No. _____

Address _____

City _____ State _____ Zip _____ Country _____

Ph. (____) _____ Home (____) _____ Business (____) _____ Fax _____

I certify that, to the best of my knowledge, I took this animal without violating the wildlife laws or ethical hunting practices of the country or province in which I hunted. I also certify that, to the best of my knowledge, the laws of my country have not been violated by my taking or importing this animal. Free-ranging Yes No

Signature _____

Submit to:

Safari Club International, 4800 W. Gates Pass Rd., Tucson, AZ 85745 USA.

Record Book fee \$30

Medallion Award fee \$40 USA, Canada, Mexico
(Walnut plaque) \$50 All other countries.

To enter Record Book and/or Medallion:

- 1) Add the appropriate entry fees together as necessary. (Medallion fee includes shipping & handling.)
- 2) All entries must be complete, signed by hunter and accompanied by fees and a photograph of the trophy.
- 3) Please clearly label back of photo with name of hunter, name and score of animal, and date taken.

For simple horns and unbranched antlers:
1 Photo included

For animals with branched antlers:
enough photos so that all tines can be clearly seen.

Checks on U.S. banks only. Credit cards preferred. Entry fees are valid for 12 months from date of form located in lower left hand corner.

We Accept: MC Visa AMX Discover Diners Club

Card number _____

Expiration Date _____

Animal _____

Remeasurement? Yes No Former Score _____ Record No. _____

Date Taken _____
Month _____ Day _____ Year _____

Rifle Handgun Muzzleloader Bow Crossbow Picked Up

Place Taken _____
Country _____ State or Province _____

Locality _____

Guide _____ Hunting Co. _____

I. Length of Main Beam L _____ /8 R _____ /8

II. Length of Typical Tines T-1 L _____ /8 R _____ /8

T-2 L _____ /8 R _____ /8

T-3 L _____ /8 R _____ /8

T-4 L _____ /8 R _____ /8

T-5 L _____ /8 R _____ /8

T-6 L _____ /8 R _____ /8

T-7 L _____ /8 R _____ /8

Sub Total L _____ /8 R _____ /8

III. Circumference of Main Beam C-1 L _____ /8 R _____ /8

C-2 L _____ /8 R _____ /8

C-3 L _____ /8 R _____ /8

C-4 L _____ /8 R _____ /8

Sub Total L _____ /8 R _____ /8

IV. Inside Span of Main Beams _____ /8

V. Total Score _____ /8

Supplemental Information

Length of non-typical tines, if any. NT-1 L _____ /8 R _____ /8

(Not to be included in total score) NT-2 L _____ /8 R _____ /8

NT-3 L _____ /8 R _____ /8

NT-4 L _____ /8 R _____ /8

Number of Typical Points L _____ R _____

(All typical tines plus beam tip)

Number of Non-typical Points L _____ R _____

(All non-typical tines)

Total Number of Points L _____ R _____

(All tines plus beam tip)

Official Measurer _____

Measurer No. _____ MM No. _____

Day Measured _____
Month _____ Day _____ Year _____

Signature of Measurer _____

Approved: Y N

By: _____

Date: _____